NEWSLETTER

A Connected Community

Week 10 • 24th June, 2019

St Joseph's Catholic Primary School
CHILDERS

38-44 Churchill Street,
Childers QLD 4660

P (07) 4126 1866
F (07) 4126 1192
E pchilders@bne.catholic.edu.au
www.stjosephschilders.qld.edu.au

PRINCIPAL

Mrs Petrea Hass
phass@bne.catholic.edu.au

SCHOOL OFFICE HRS

8.15am – 3.15pm Mon to Fri

PARISH PRIEST

Fr. Sunny Mathew
PO Box 45 Childers, 4660
Ph. 4126 1256
childers@bne.catholic.net.au

DATE CLAIMERS

24th June – Football Dress Day

28th June – School Mass 9am

28th June – Strings Performance 2.10pm

28th June – Term 2 Awards Presented 2.30pm

28th June – Last Day of Term 2

Tuesday 16th July – First day of Term 3

Dear Parents,

A big thank you to the many families, staff, parishioners and community members who supported our Trivia Night on Friday night and/or First Communion on Sunday. Your support in its many forms is very much appreciated.

Peace and Blessings,
Petrea

Trivia Night

Football Dress Day

Students showing off their State of Origin team colours.

First Communion

On Sunday, we had three St Joseph's School students make their First Communion at the Scared Heart Church. Congratulations to Alice, Deon and Stevey-Mae. Thank you to the parishioners who ran the sacramental program - Margaret Cockrane, Denise Rapkins and Trish Clutterbuck.

Alice Banting

Deon Kennedy

Stevey-Mae Harney

Tennis

This week sees our last Tennis lessons from our "Sporting Schools" funding -
Tuesday – 25/06
Thursday –27/06

Lesson Times are:

9.45am – 10.45am	Year 1/2
11.30am – 12.30pm	Year 5/6
12.30pm – 1.30pm	Year 3/4
1.50pm – 2.50pm	Prep

Tennis Holiday Clinic

There will be a Holiday Clinic with Fun and Games for Boys and Girls to be held at Rotary Park Tennis complex, 69B George Street, South Bundaberg by Tennis Professionals Murray Whitbread and Kevin Banner. Times: 8.30am - 10am for Beginners (5-12 years of age) and 2.00pm - 4.30pm (Advanced & High School players). Further information & to Register, please Kevin: 0409 520753.

End of Year Mass

This Friday at 9am, our students will be participating in Mass with the parishioners to celebrate the great term we have had and the Feast of the Sacred Heart (the name of our parish). We look forward to you joining us if you are available.

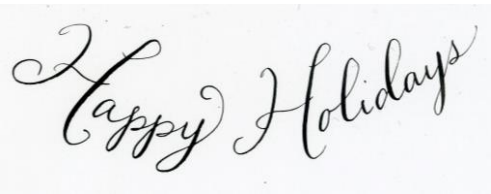

We hope that you all enjoy a restful break over the holidays and return next term refreshed and looking forward to another busy term.

School resumes for students on **TUESDAY, 16th JULY**

Strings Instrumental Performance

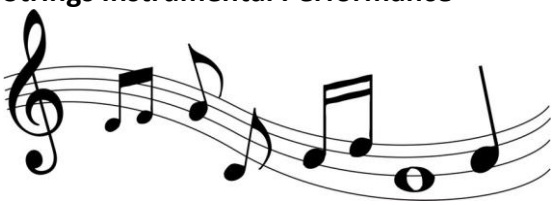

This Friday the string students are going to showcase what they have learned during this semester. Please come along to the hall this Friday at 2.10pm to watch and listen to the children perform.

Congratulations to Beeke Smith on the birth of her grandson, Suresh, last Friday night. Beeke was privileged to be at the birth to support her daughter

Forest View Visit

On Wednesday afternoon, the Year 3/4 class will be visiting Forest View to share some of their talents with the residents. The residents always look forward to our visits.

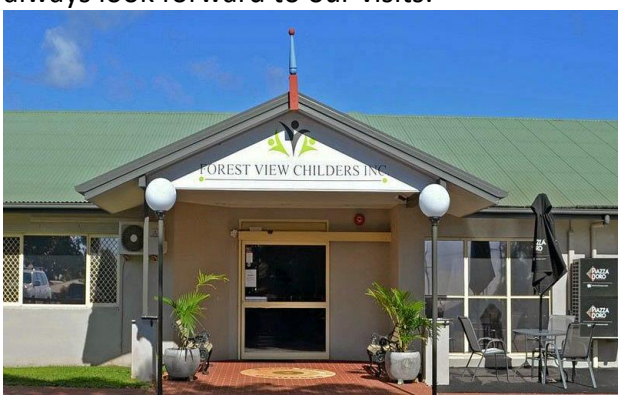

Year 5/6 Canberra Raffle

Our raffle was drawn on Friday at the Trivia Night. The winners were:

1st	Nigel McKey
2nd	Stephen Brown
3rd	Jan Taylor

Reports and Folios

End of Semester reports and folios were sent home with each student today. Please contact your student's teacher if you would like to discuss with them your child's learning.

Woolworths Earn & Learn is back for 2019, from the 1st of May until the 25th June!
Last time we did this our amazing families collected over 14,000 stickers!!
Let's see if we can beat this amount this time!
Every time you shop at Woolworths you can collect the stickers and a sheet to put them on. When you have a complete sheet please bring them into the school office.
If you don't want to put the stickers onto the sheets, don't worry, we'll do that for you! There will be a collection box in the school office for stickers and/or sheets and we will also have a collection box at Woolworths Childers.

Please send any stickers that you have collected to school by THURSDAY this week.

Peanut Allergy
Wherever possible, please refrain from sending any nut products (peanut butter or foods containing peanuts or tree nuts), in your child's lunch.

School Dental Van

When your child attends the School Dental Van for the first time a parent must accompany them.

If any parent would like their child to be seen by the dental staff while they are still at St Joseph's, please contact them on 4303 8059.
This is the last week that the dental van will be available at our school.

N.B. This week is your last opportunity to visit the dental van.

Containers for Change
We are collecting empty soft drink, water and juice cans and bottles to raise money for our year 5/6 excursion to Canberra. **Please do not send in milk bottles or large juice** bottles as they are not included in the recycling scheme. We ask that all uncrushed donations be delivered to the office in a bag **with any lids removed**. Thank you for your support.

Alternatively, you can take the containers to a collection point and give them our school code, and funds will be transferred directly to us.

Our school code is: C10163981
Thank you for your continued support

CHILDERS tree service
servicing Childers & surrounding suburbs...
PAUL CORSETTI
OWNER
ABN 61 011 462 117
mobile: 0437 645 325
email: childerstreeservice@bigpond.com

gold crest REMOVALS
"...let us feather YOUR nest."
1300 794 234
www.goldcrestremovals.com.au
mail@goldcrestremovals.com.au

Sales Administration
first national REAL ESTATE | Childers
P 07 4126 2777
F 07 4126 1156
E mail@childersfn.com.au
W childersfn.com.au
86 Churchill Street, Childers, QLD 4660
RURAL SPECIALISTS

Student of the Week

	CHRISTIAN VALUES	CATHOLIC FAMILY	INDIVIDUAL GROWTH
Prep	Madison Kelly	Michael Cook	Dallas Kickbusch
Year 1/2	Brooklyn Sales Chloe Novak Kiani Braakman	Asya Brockfield	
Year 3/4		Jhayne Malby	Lily Dunn
Year 5/6		Minia Deamer	Alice Banting
The Arts/STEM	Music: Atlas BAker	Visual Art: Jesse McArdle	STEM: Ellehra Wilkin
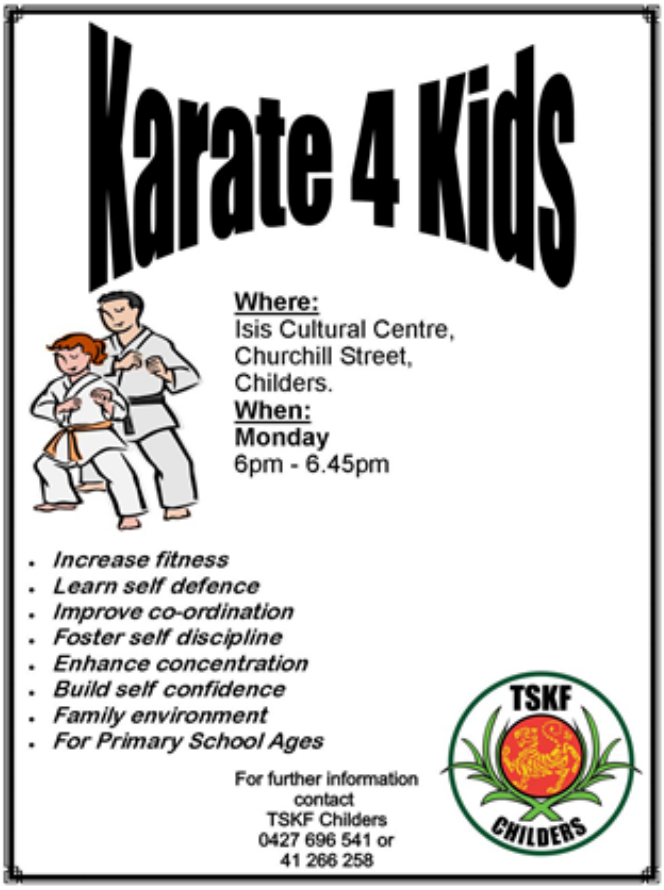
Date	Week	Subway/Tuckshop	Helpers
26/06/19	**10**	**Tuckshop**	**Katie Banting**